OSU Marching Percussion Exercises 2013

Volume 6

OSU 2001
TCM and WEB

Bass Unison

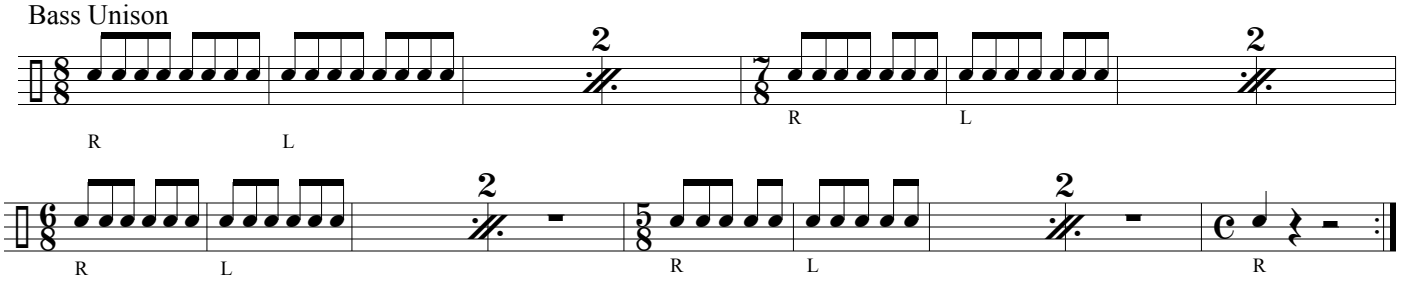

Var. 1

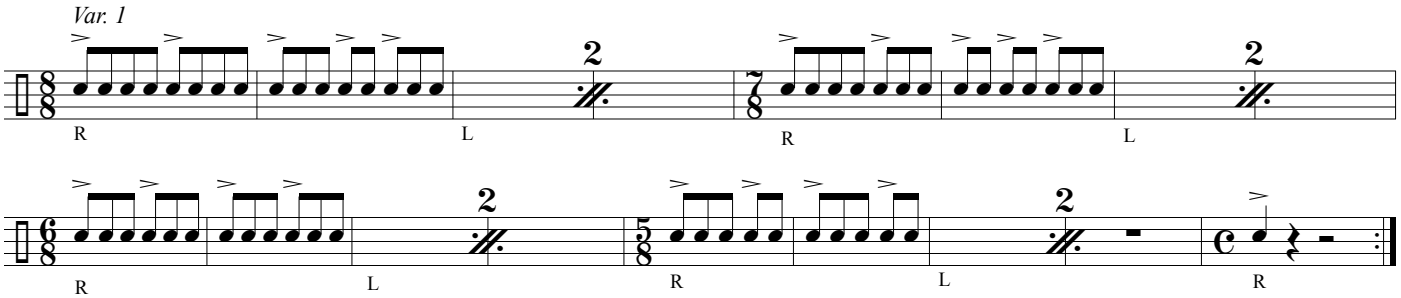

Bass Split #1

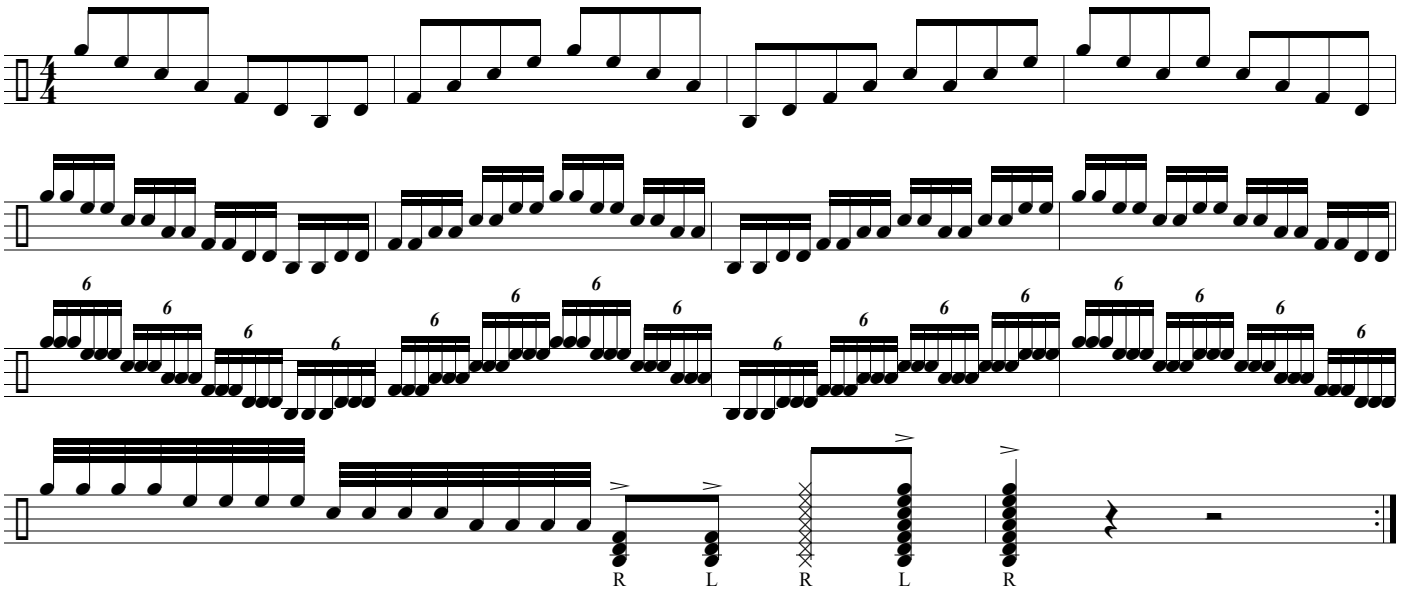

Bass Split #2

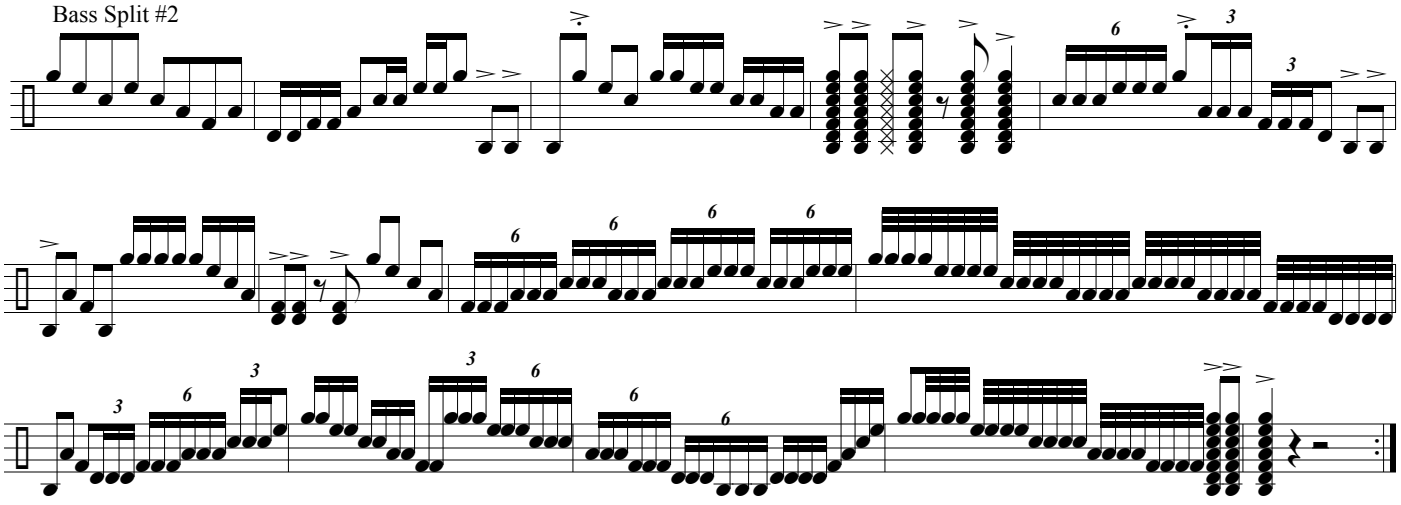

Bass

7/8 Double Beat

Wayne Bovenschen
Josh White
Tom McGillen
2001

Bass Split

7/8 Double Beat

Wayne Bovenschen
Josh White
Tom McGillen
2001

Bass Uni

Stick Control

Wayne Bovenschen 2003

Bass Split

Stick Control

Wayne Bovenschen 2003

Derp Diddles

Bass Drums

Dan Pulter Jr. / The Michael Barnes

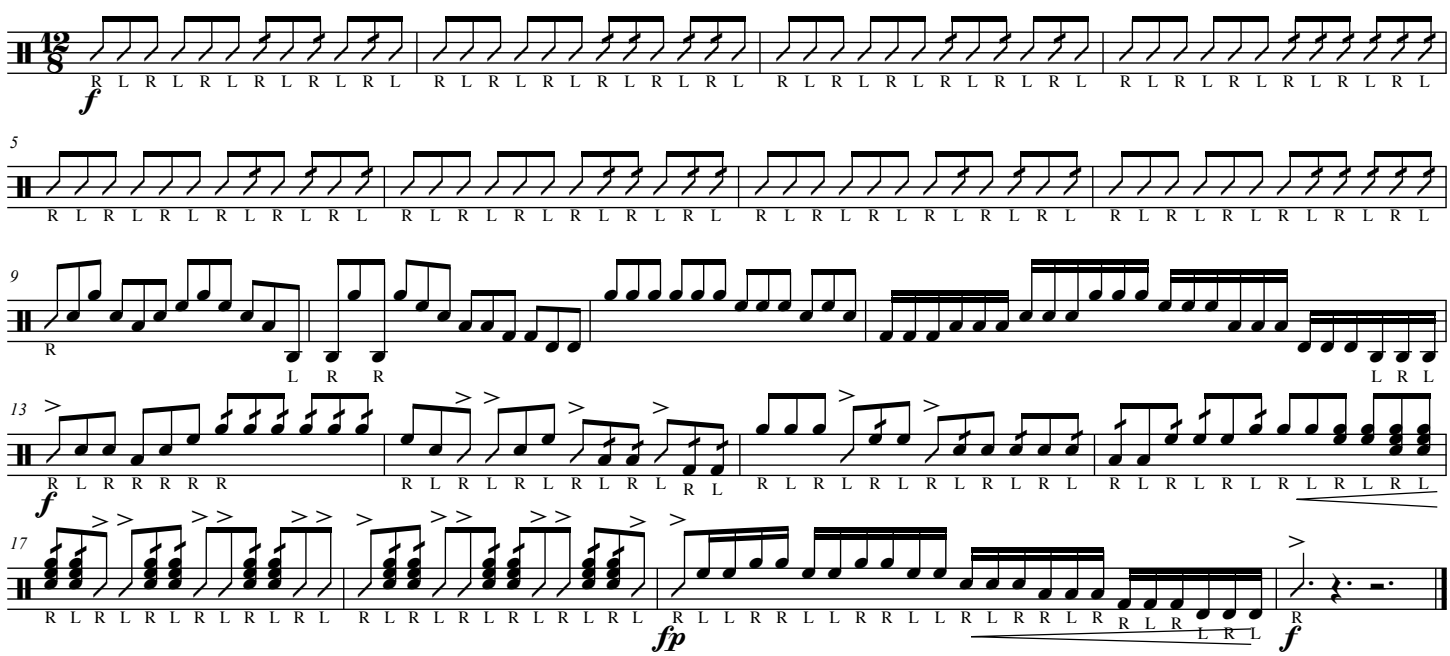

seivaC

Bass

Wayne Bovenschen 2004

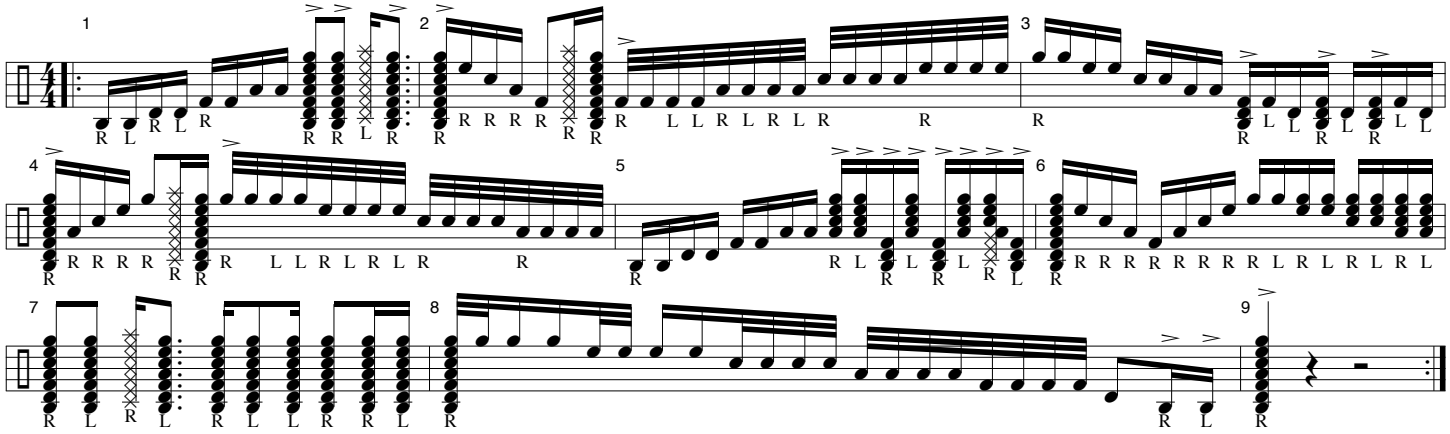

SCV Threes

Bass

Wayne Bovenschen
Becca Baggenstoss
Cody Byassee
2004

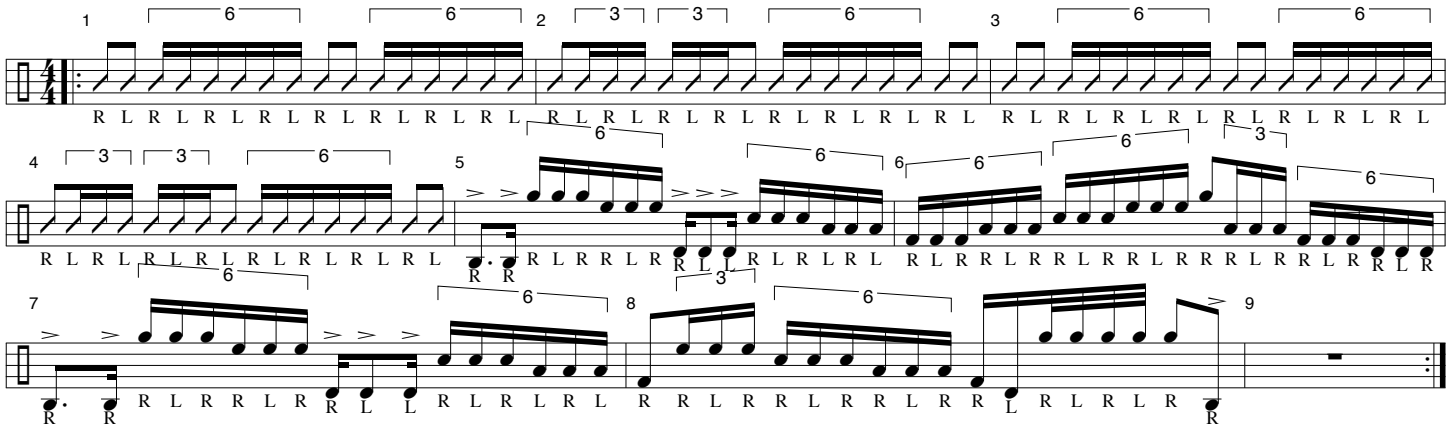

SCV Threes

Bass Split

Wayne Bovenschen
Becca Baggenstoss
Cody Byassee
2004

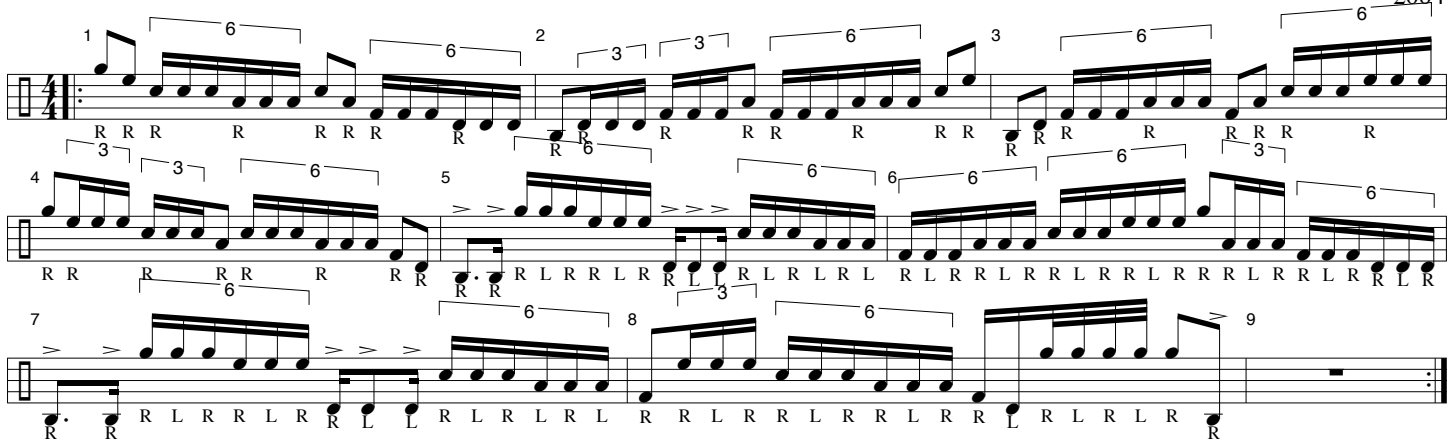

Porgy & Bess

Bass

arr. Wayne Bovenschen
1989 & 2003

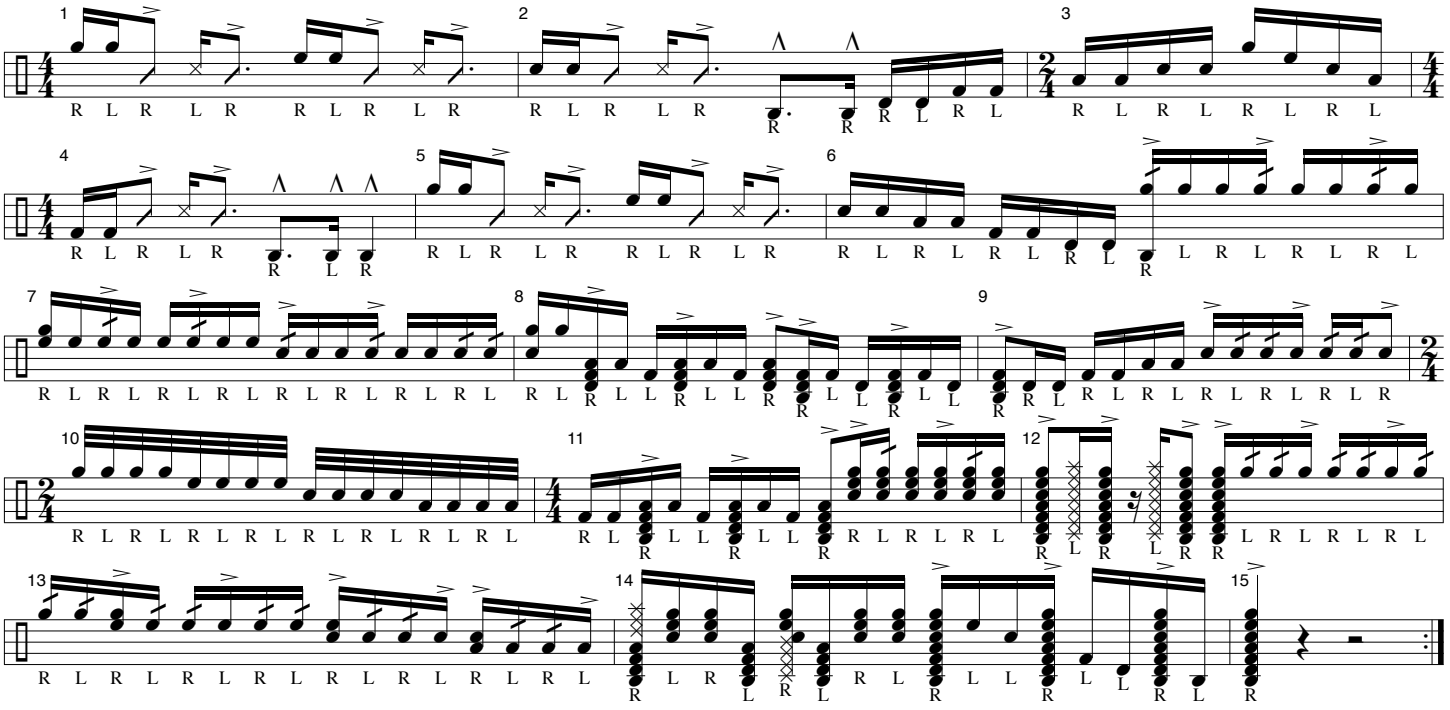

(7) Bass Drum Split

NJZ

Tom McGillen
OSU 2000

"NJZ" Grid

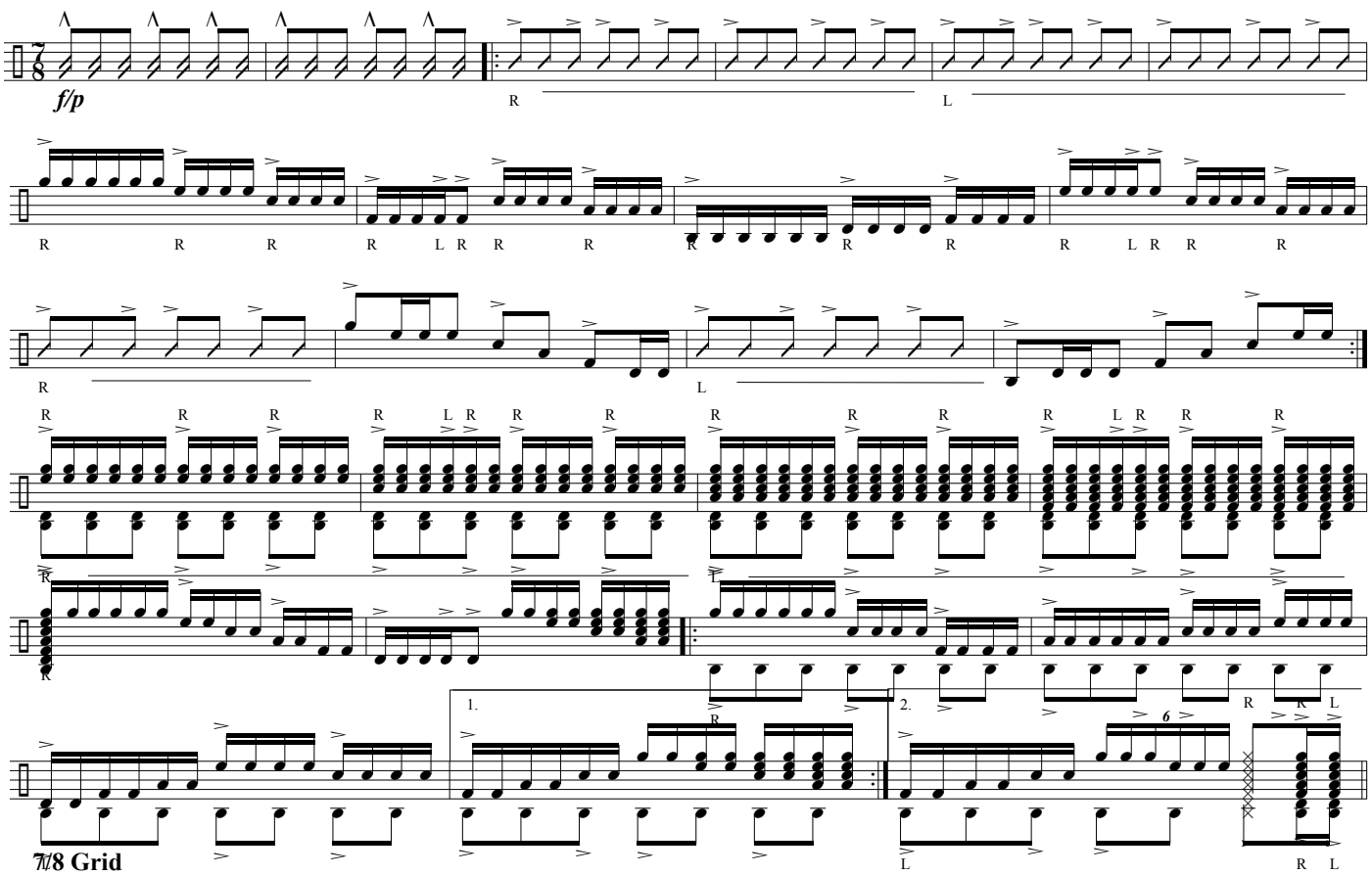

7/8 Grid

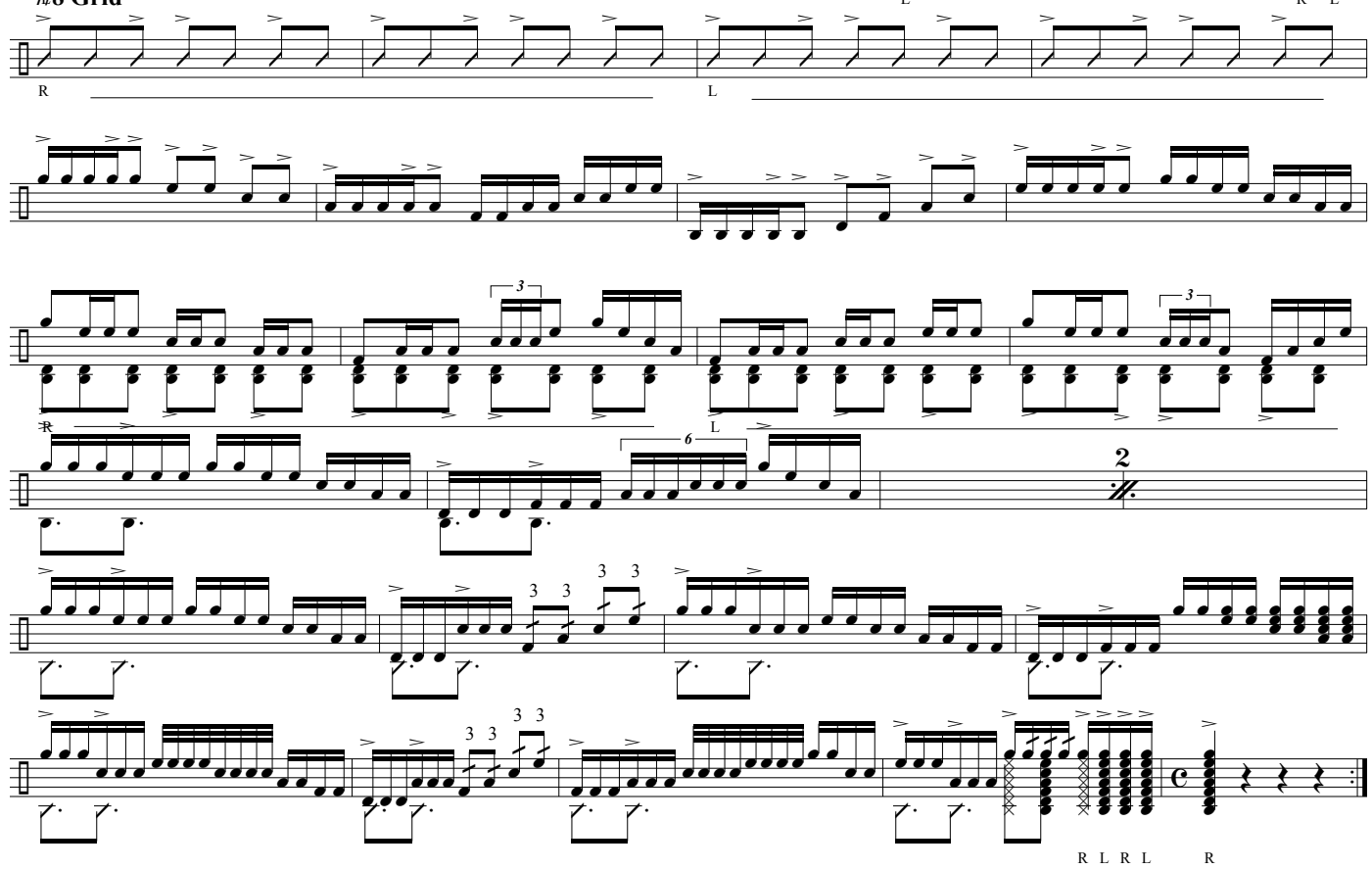

Bass LG

Bluelight Special

Revised 2022

Wayne Bovenschen

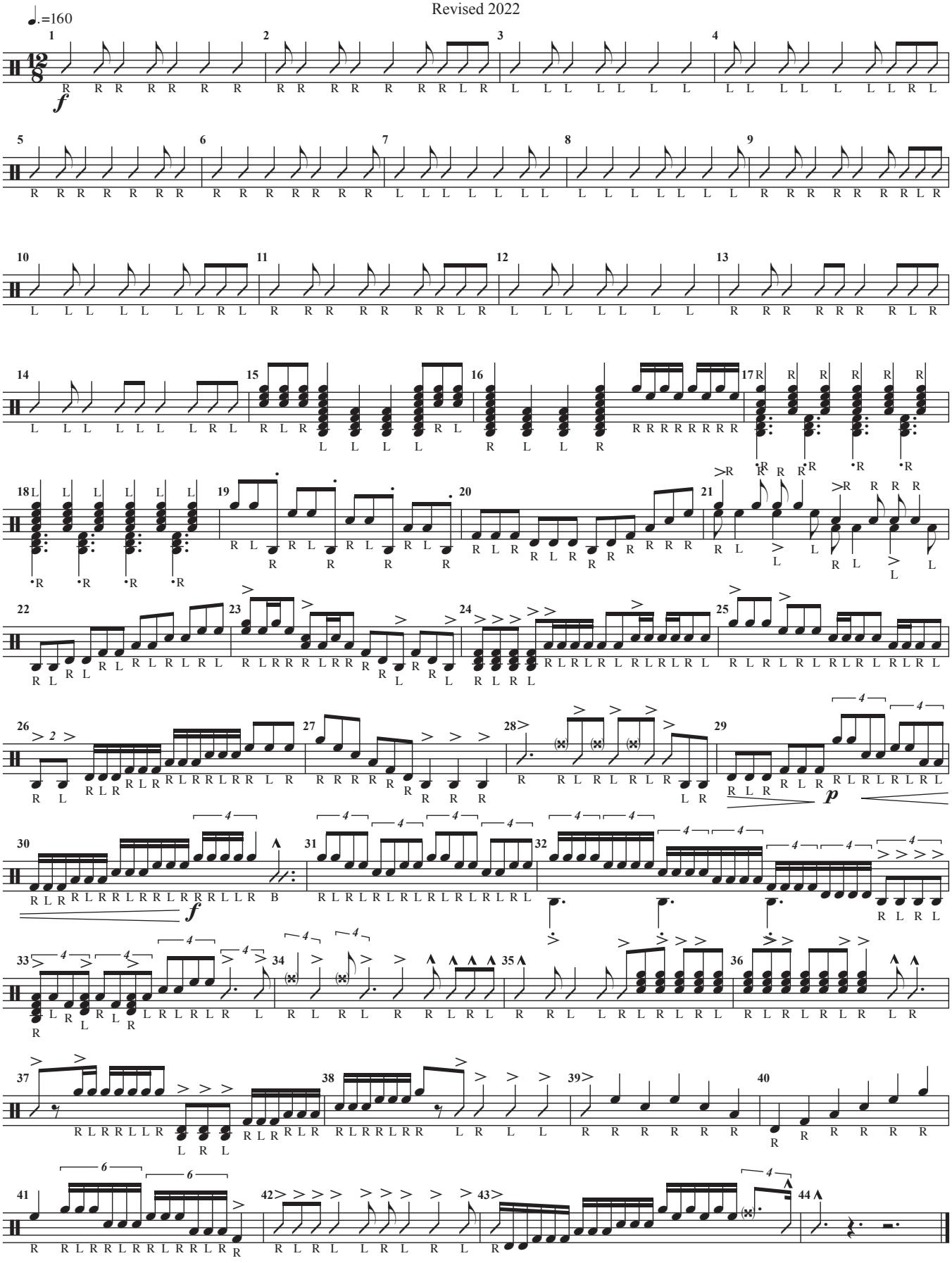

© 2022 WEB PERCUSSION PRESS

Bass

Martian Mambo 2003

Murray Gusseck
ed. Jon Weber 2000
ed. Wayne Bovenschen 2003

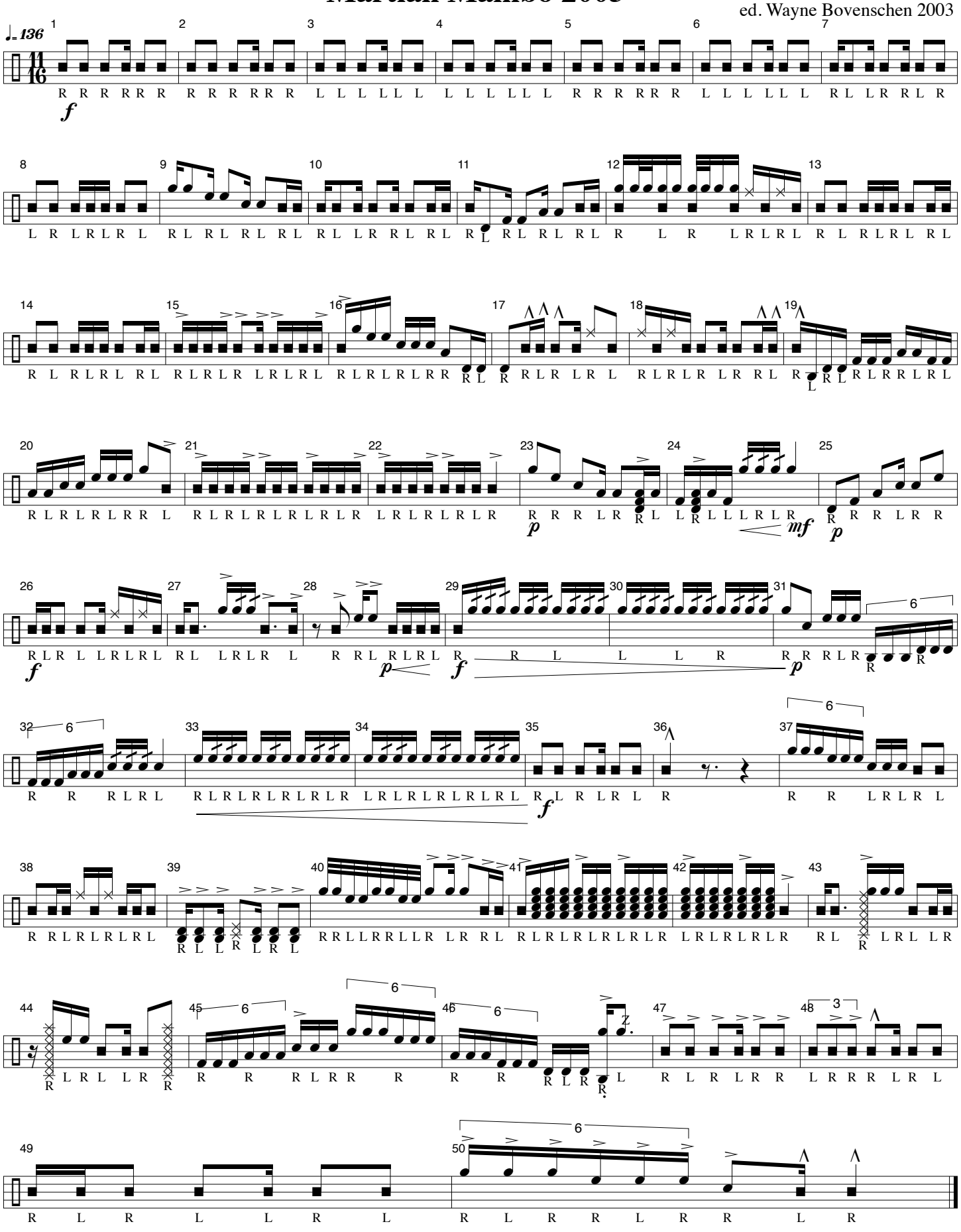

Bass Drums

Reich Remixed - Double Beat

OSU Drumline 2023

Murray Gusseck
edited by Jon Weber & Wayne Bovenschen

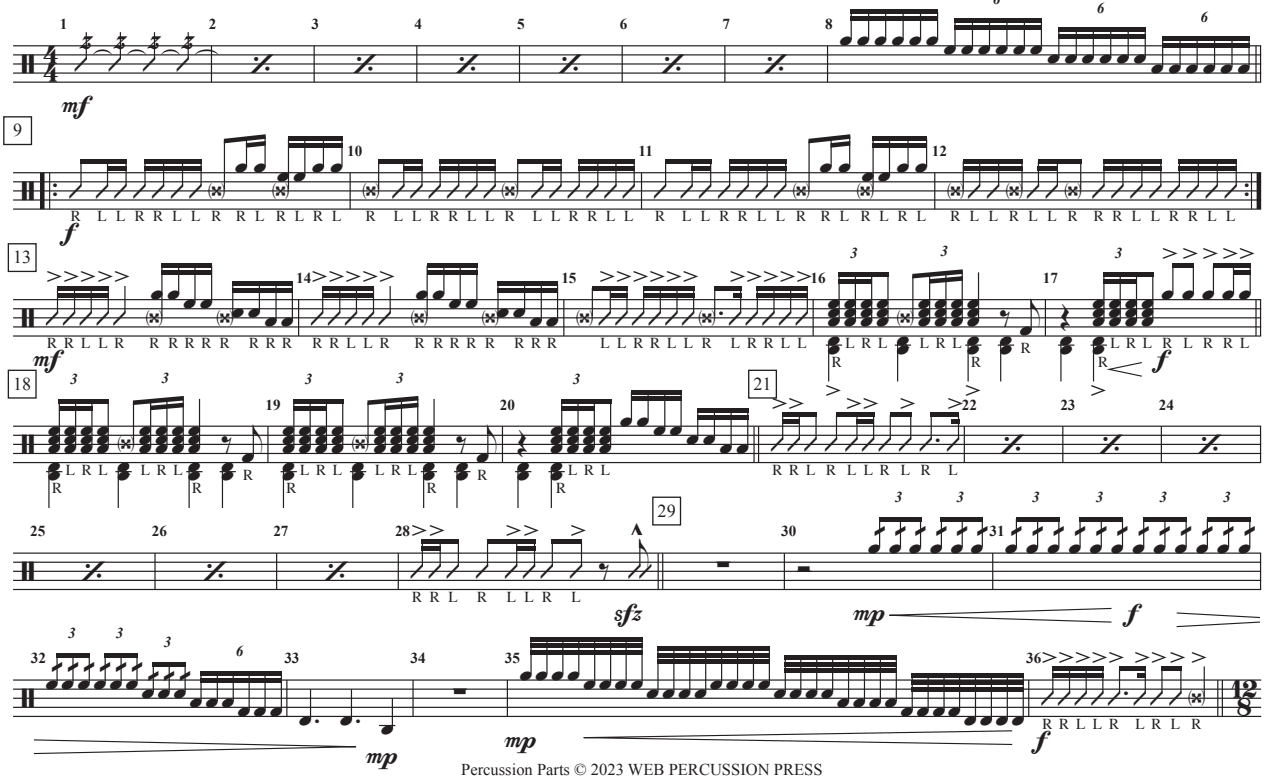

Percussion Parts © 2023 WEB PERCUSSION PRESS

Reich Remixed - Double Beat - 2 - Bass Drums

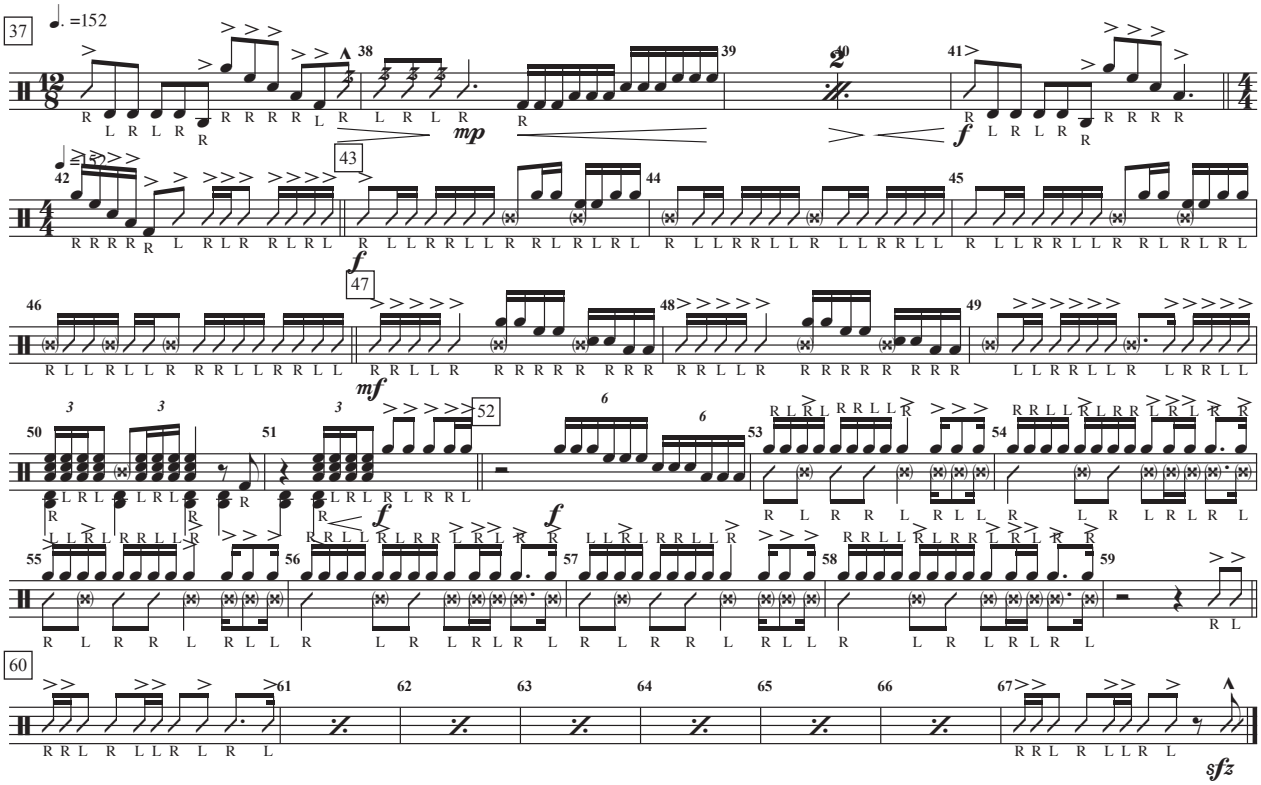

Bass (7)

The Series 1995

Matt Savage / Wayne Bovenschen
arranged 2001

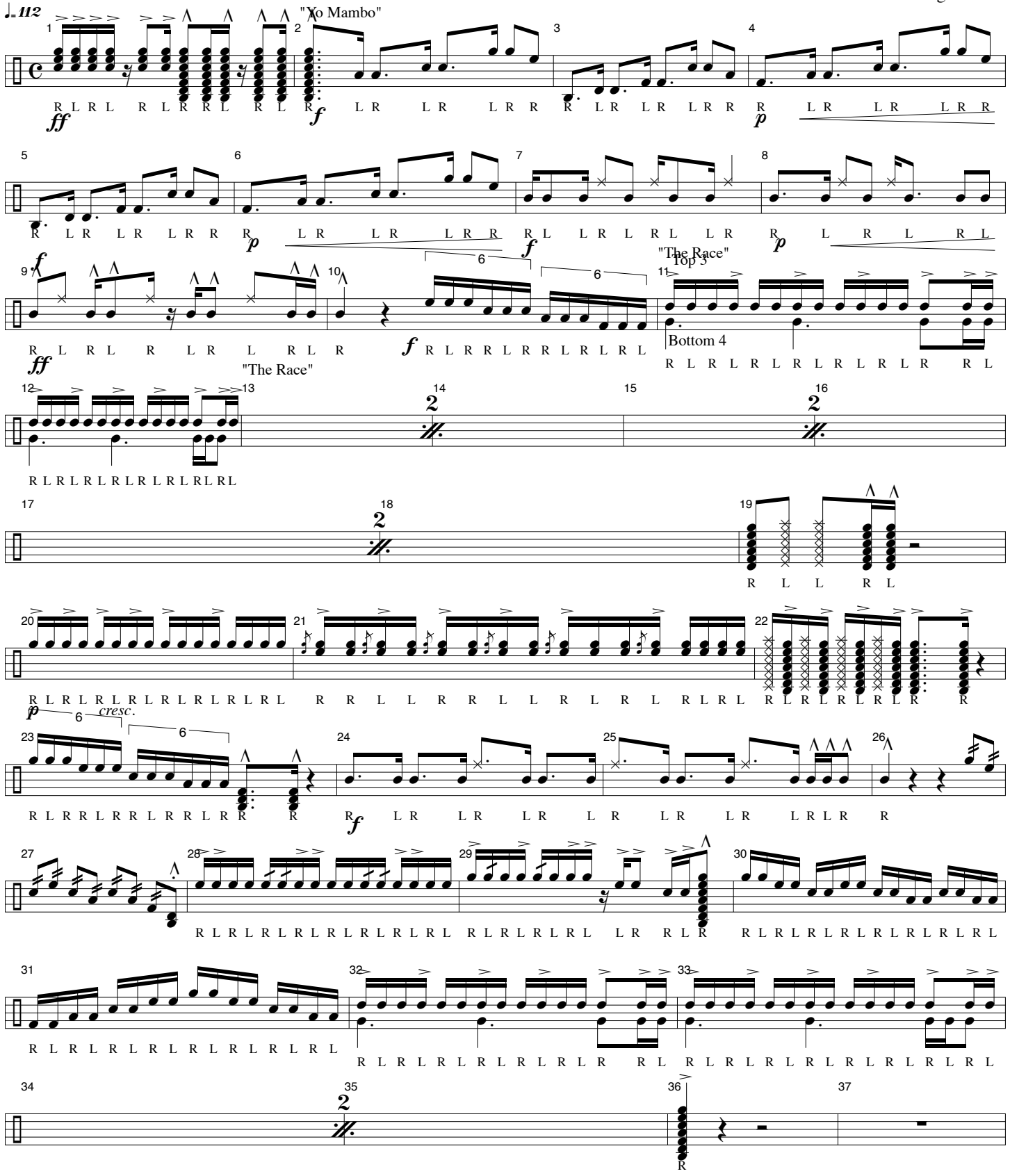

"Push"
"Spider"

Bass (7)

X

Jon Weber

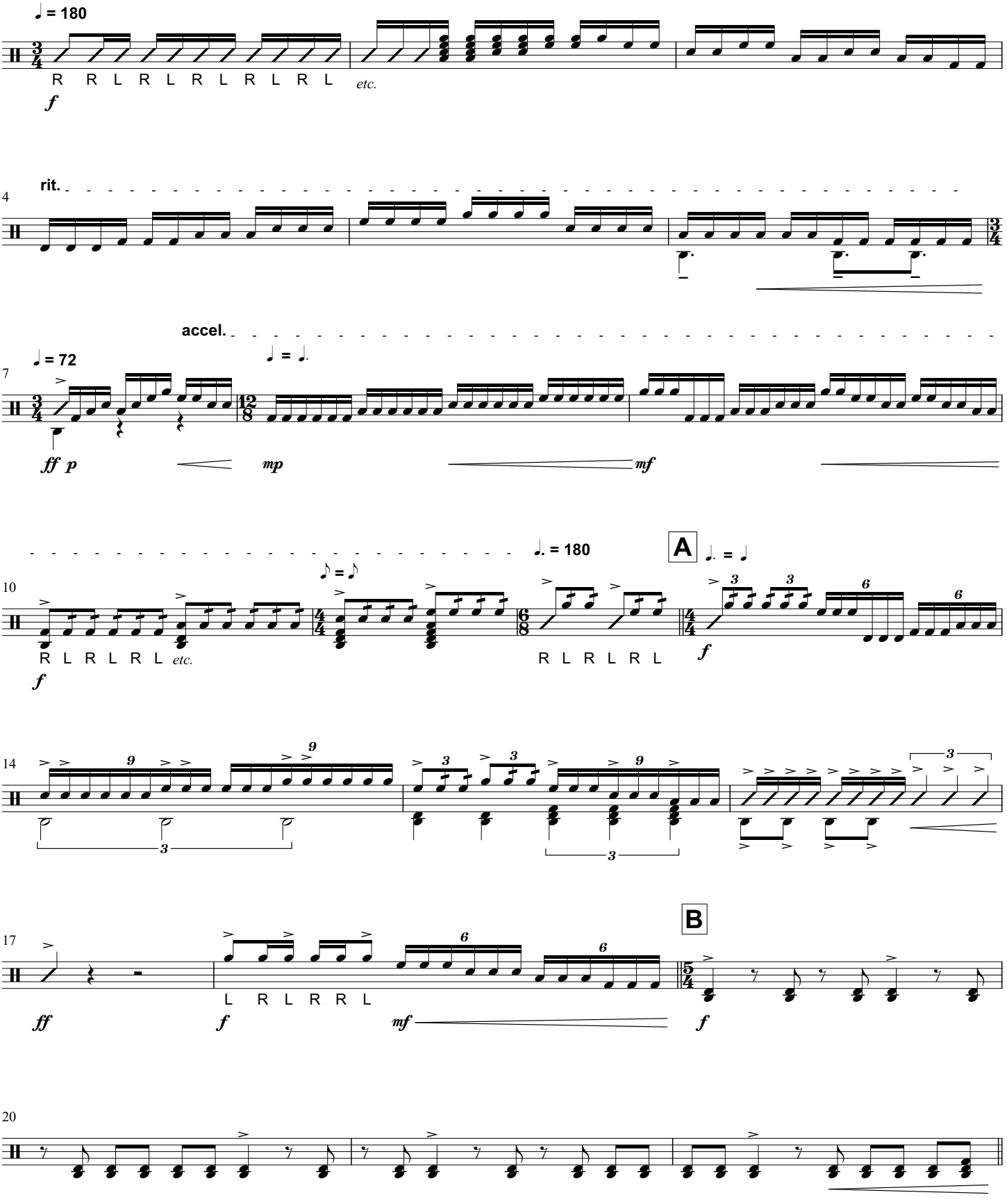

© 2014 Tapspace Publications, LLC (ASCAP). Portland, OR. International copyright secured. All rights reserved.

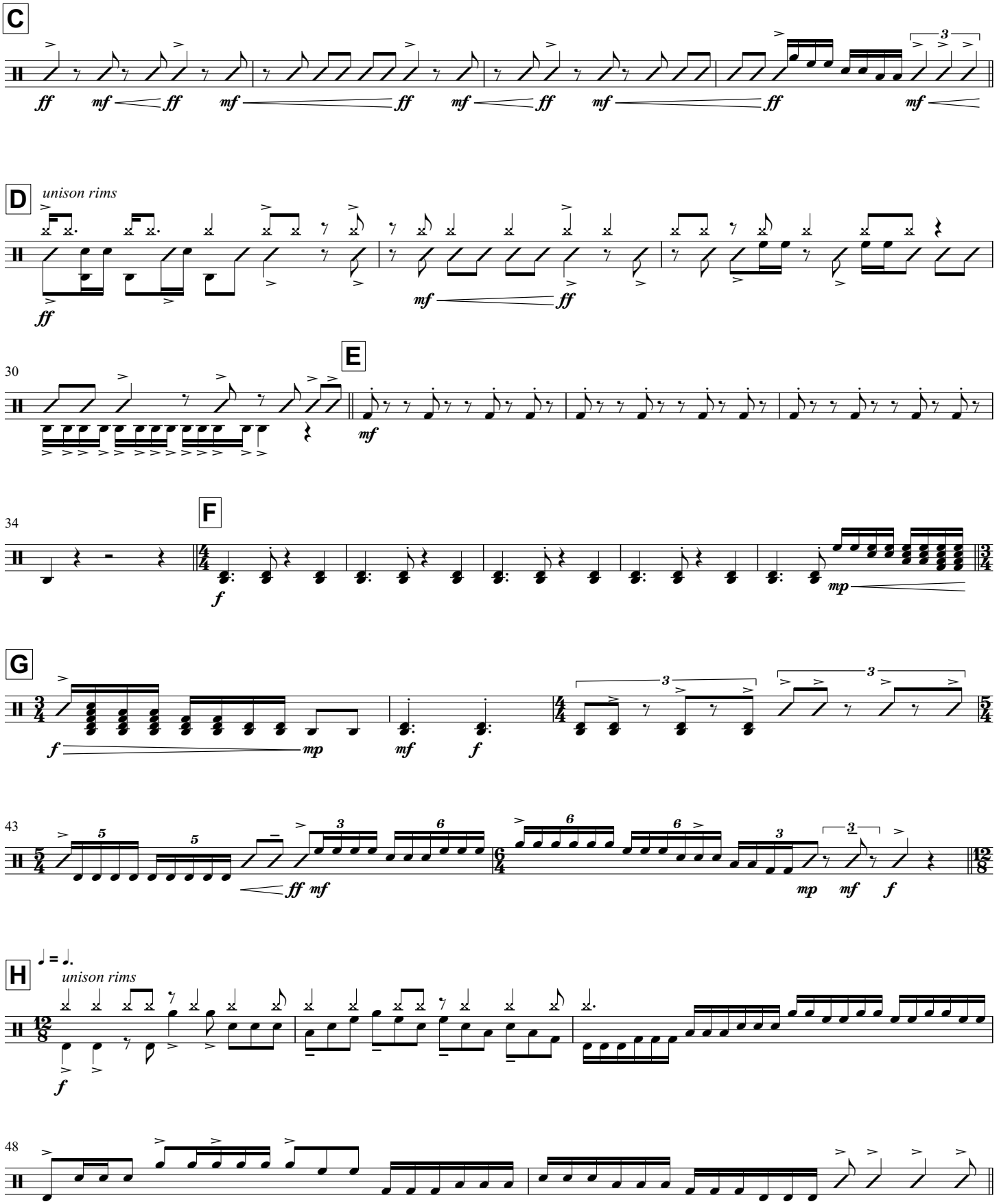
C
D
unison rims
E
F
G
H
unison rims
30
34
43
48

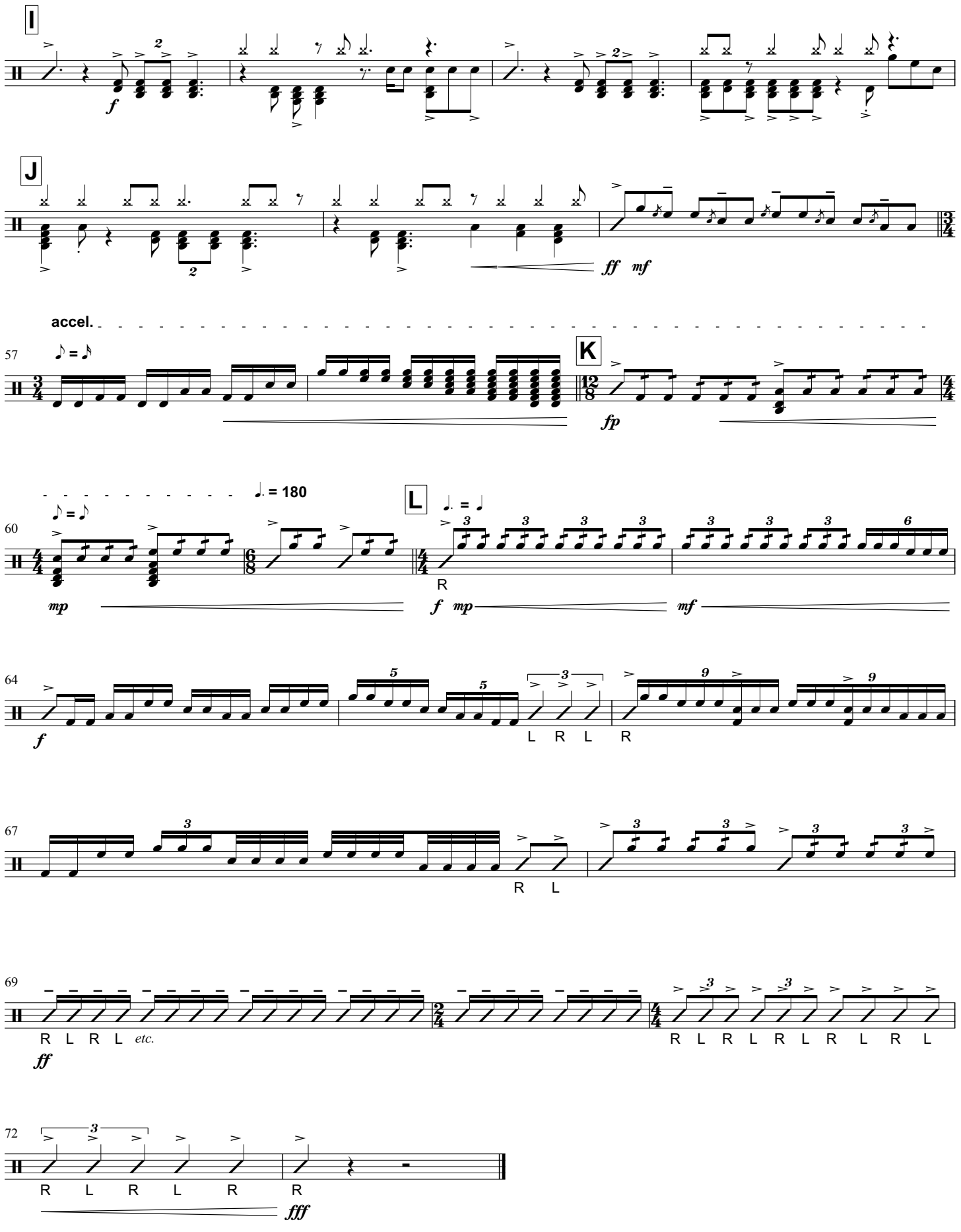
I
J
accel.
K
L
♩. = 180
R
L R L R
R L
R L R L etc.
R L R L R L R L R L
R L R L R R

Fanfare 1992

Bass

Todd Malicoate

perc. Wayne Bovenschen 1997

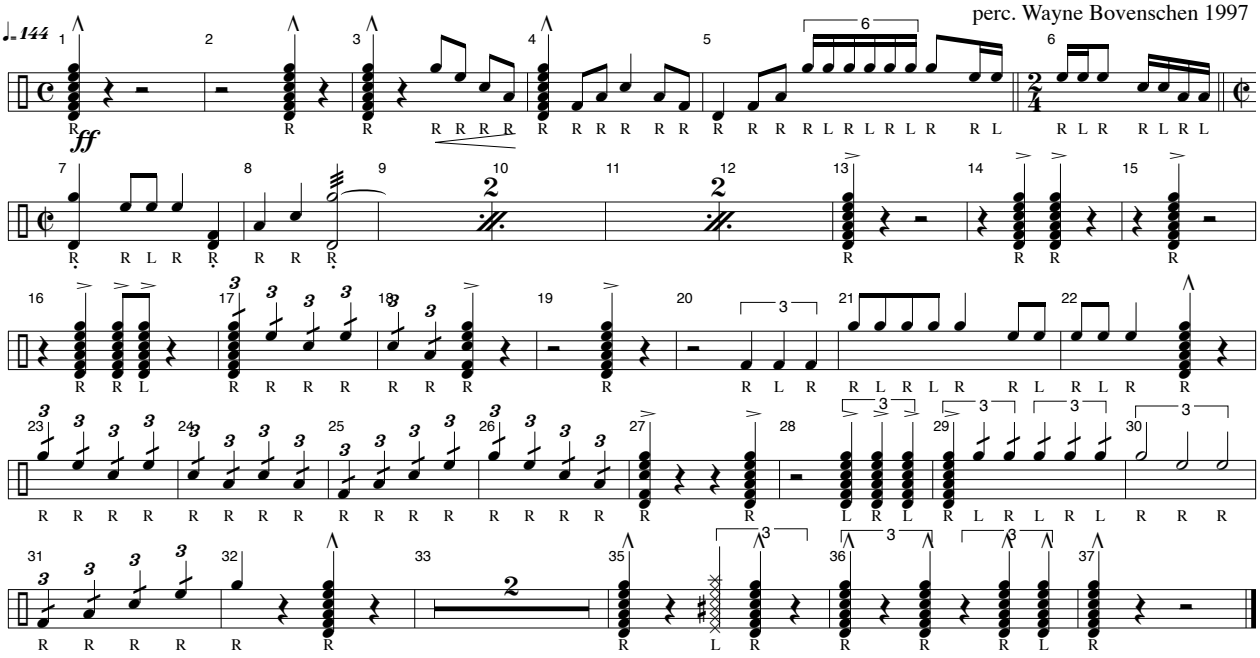

Monkeybles

Bass Split

Wayne Bovenschen 2004

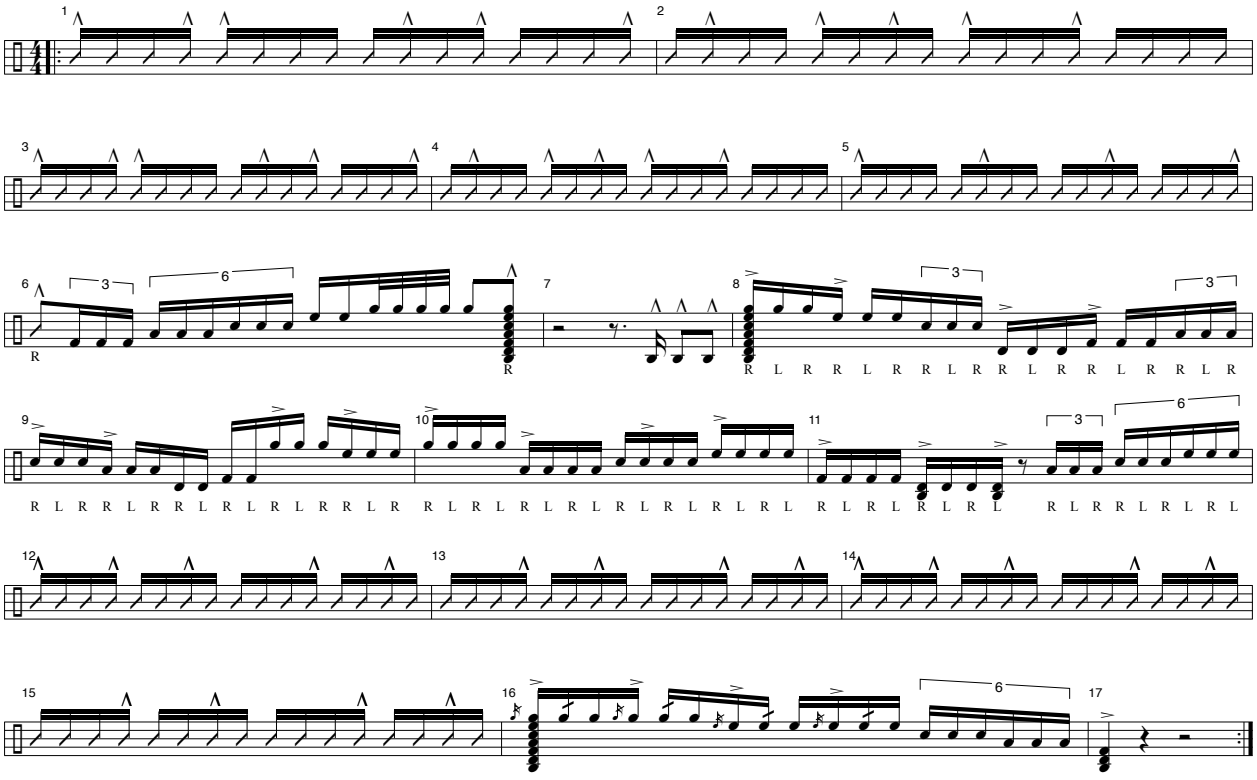

Waving Song

Percussion

L. Mazur
ed. Todd S. Malicoate
perc. Wayne E. Bovenschen

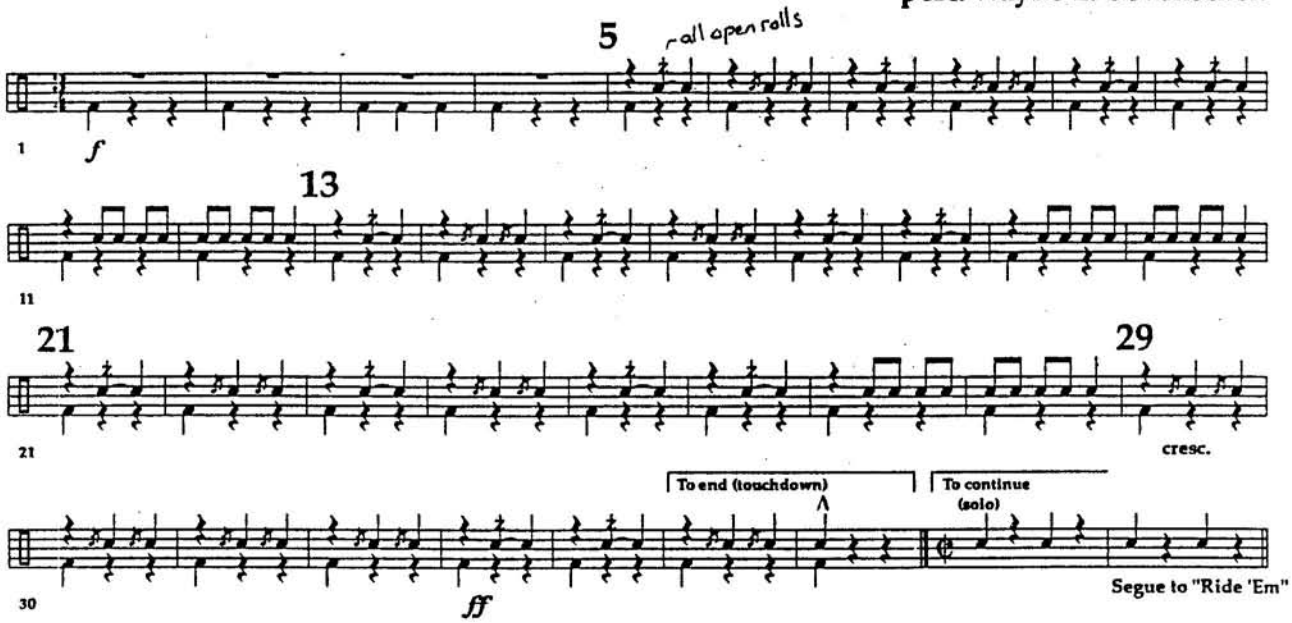

Ride 'Em, Cowboys

Bass/Cymbals

Al Harkins
ed. Todd S. Malicoate
perc. Wayne E. Bovenschen

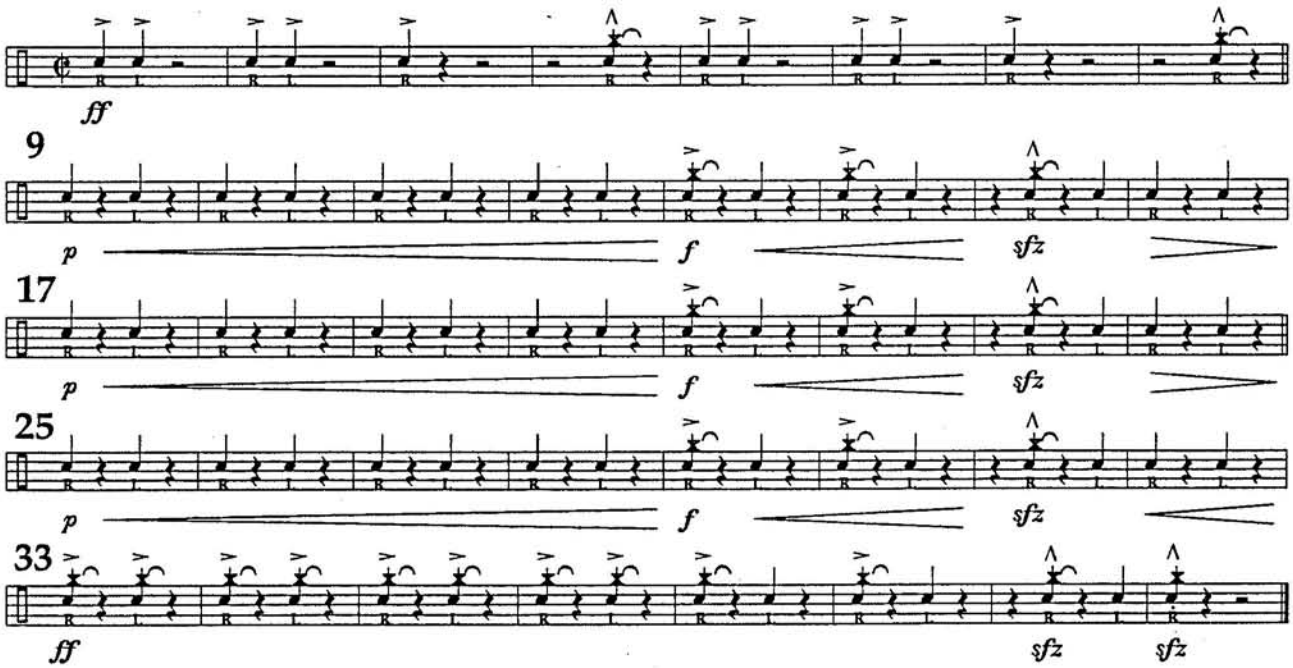

OSU Chant

Bass/Cymbals

L. Mazur
ed. Todd S. Malicoate
perc. Wayne E. Bovenschen

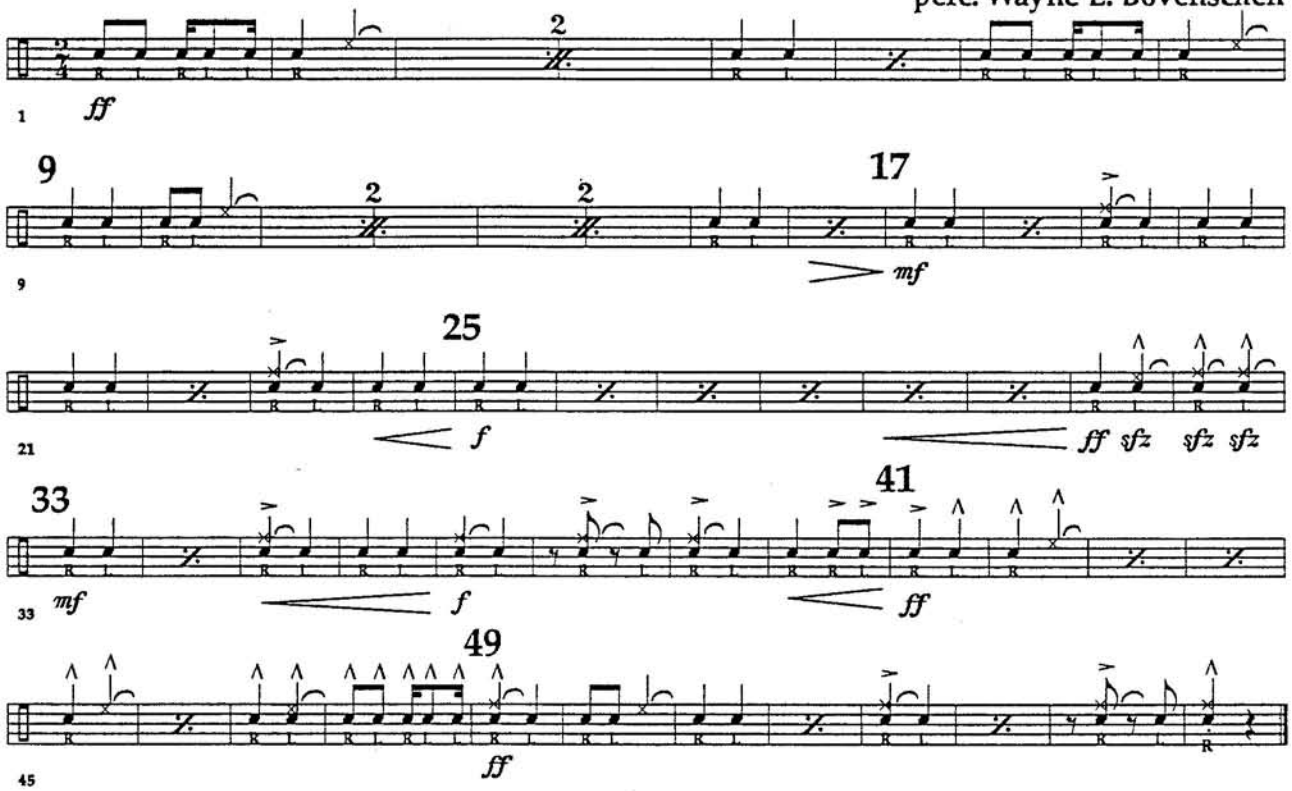

Oklahoma

OSU Pregame

Bass (7)
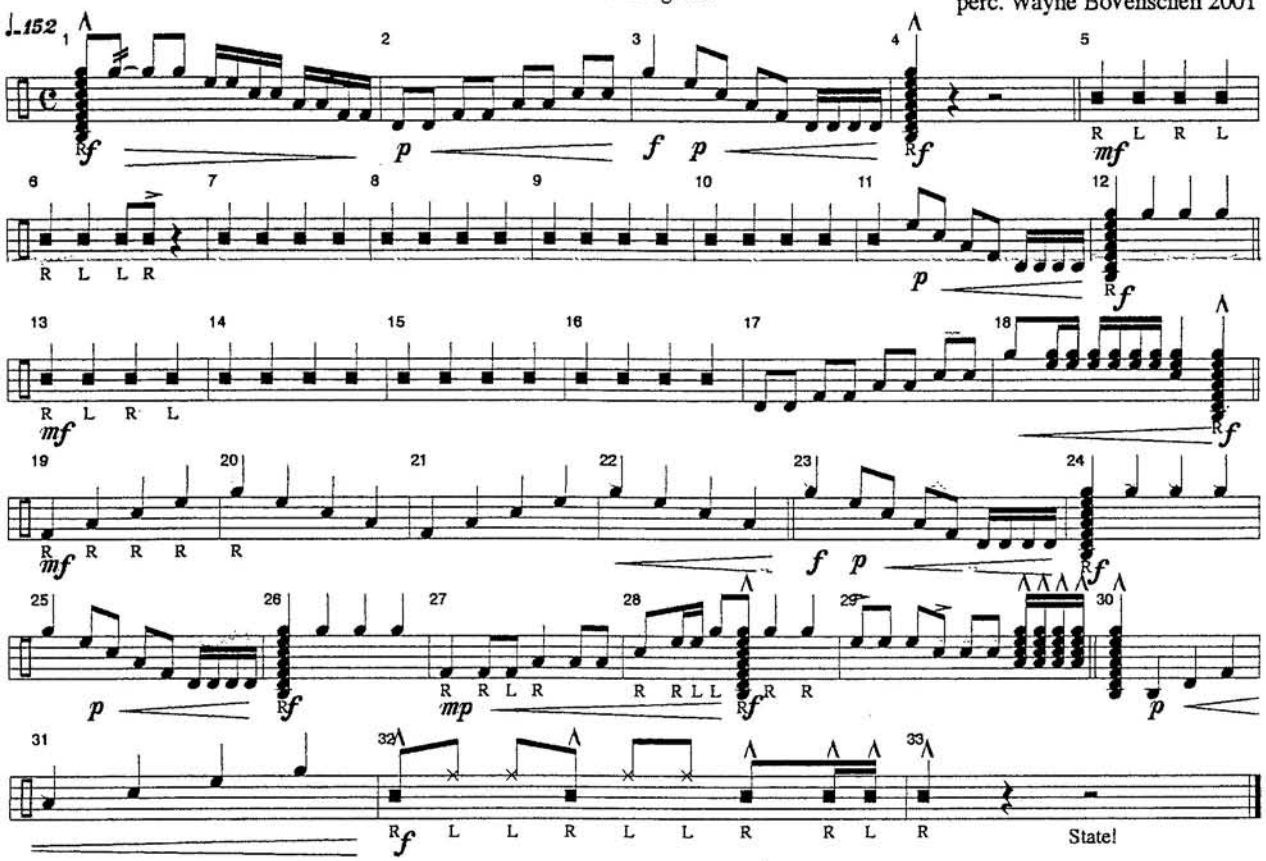
Richard Rogers
arr.Ballenger / Malicoate
perc. Wayne Bovenschen 2001